

USING GIS FOR BETTER PROJECT SCREENING AND EVALUATION

Chad Fizzell
Wetlands Specialist

APPLICATION SCREENING -- MiWATERS

A central section titled "Why Create a MiWaters Account?" lists reasons for creating an account: "If you are planning on any of the following: Building on a sensitive area, such as a dune or a wetland; Discharging wastewater of any kind; Applying pesticides to a water body; ... or other activities, you'll need to create a MiWaters account." To the right of this list are two buttons: "CREATE AN ACCOUNT" and "SIGN IN WITH AN EXISTING ACCOUNT".

Below this, a section titled "Public Information and Services" states "Keep informed with our online tools — no account necessary". This section contains three sub-sections:

- SITE MAP EXPLORER**: Features a map of a coastal area with a sidebar for "Map Layers" (Topography, Elevation, Other Information, 2010 Census Data). A text box below the map says: "Use our Explorer Mapping Tools and additional web/R capabilities to navigate all available Water Resources Division public site information."
- PUBLIC NOTICE SEARCH**: Includes a search interface with a map and a text box stating: "Keep informed about public notices, hearings, and other events, and access documents related to Water Resources permit applications."
- REPORT SPILLS, POLLUTION, UNAUTHORIZED ACTIVITIES**: Features a form for reporting incidents. A text box on the right says: "If you're witness or become aware of spills, pollution, or any other unauthorized activities in watersheds, bays, or streams, you can use our online tools to apply for a report, with complete anonymity if you choose."

The footer contains links for Sign In, Account, Contact, Home, and a copyright notice: "Copyright 2017 State of Michigan".

APPLICATION SCREENING -- BASIS OF PROJECT SCREENING

- **MOA between EPA and DEQ**

EXAMPLES

Interstate Waters

Drinking Water Intakes

- **State Law (NREPA)**

EXAMPLES

State Natural Rivers

State Historic/Archaeological Sites

- **MI Coastal Zone Management Program**

EXAMPLES

CZM Certification

- **Some Criteria addressed in both MOA and State Law**

EXAMPLES

Contamination

T&E Species

- **STATE OR FEDERALLY LISTED OR THREATENED OR ENDANGERED SPECIES**
(including USFWS designated critical habitat areas)
Data Source: MI Natural Features Inventory
- **INTERSTATE WATERS (including tribal lands)**
Data Source: Wetlands, Lakes, and Streams unit, DEQ
- **AREAS OF KNOWN OR SUSPECTED CONTAMINATION (Superfund, etc)**
Data Source: Remediation and Redevelopment Division, DEQ

- **AREAS OF KNOWN OR SUSPECTED CONTAMINATION**
(Dredge sediment testing requirements)

Data Source: Remediation and Redevelopment Division, DEQ

- **PROXIMITY TO A PUBLIC WATER INTAKE (within one mile)**

Data Source: Office of Drinking Water, DEQ

- **NATIONAL AND STATE PARKS**

Data Source: Conservation and Recreation Lands (CARL), Ducks Unlimited

- **FISH AND WILDLIFE SANCTUARIES AND REFUGES**

Data Source: Conservation and Recreation Lands (CARL), Ducks Unlimited

- **NATIONAL AND HISTORICAL MONUMENTS**

Data Source: Conservation and Recreation Lands (CARL), Ducks Unlimited

- **FEDERAL WILDERNESS AREAS AND PRESERVES**

Data Source: Conservation and Recreation Lands (CARL), Ducks Unlimited

- **NATIONAL HISTORIC PRESERVATION ACT SITES**
Data Source: State Historic Preservation Office
- **NATIONAL WILD AND SCENIC RIVERS**
Data Source: US National Park Service
- **STATE DESIGNATED WILDERNESS/NATURAL AREAS,
OR ENVIRONMENTAL AREAS**
Data Source: MI Department of Natural Resources

- **STATE HISTORIC OR ARCHAEOLOGICAL SITES**
Data Source: State Historic Preservation Office
- **IDENTIFIED RECHARGE AREAS FOR DRINKING WATER AQUIFERS**
Data Source: Office of Drinking Water, DEQ
- **IDENTIFIED RARE OR UNIQUE ECOLOGICAL TYPES**
(Rare and Imperiled Community Types)
Data Source: MI Natural Features Inventory

- **MICHIGAN NATURAL RIVERS**

Data Source: MI Department of Natural Resources

- **USACE SECTION 10 AREAS**

Data Source: Wetlands, Lakes, and Streams Unit, DEQ

- **MICHIGAN'S COASTAL ZONE**

Data Source: MI Coastal Zone Management Program, DEQ

MIWATERS -- SITE EDITOR

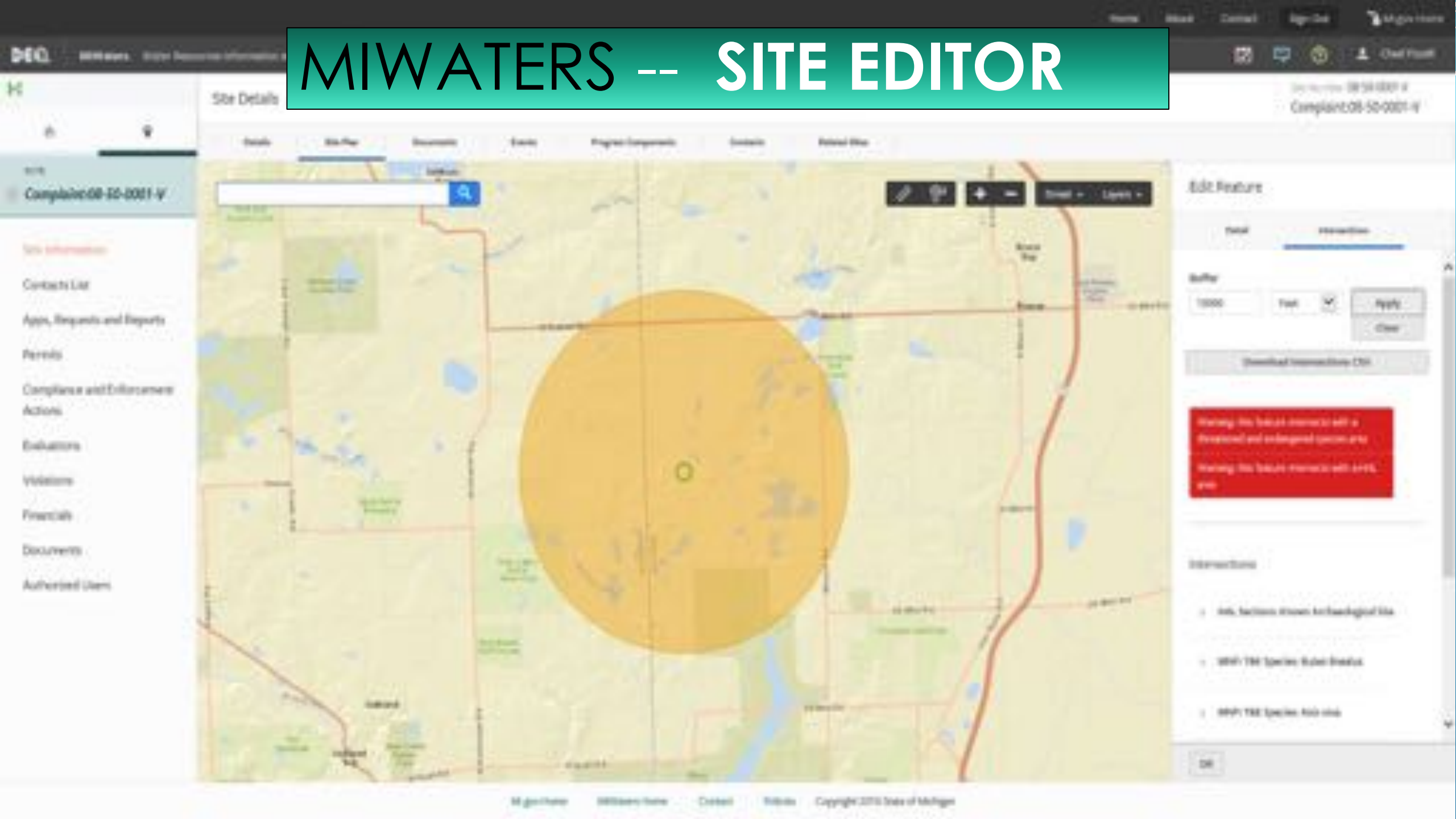

- ESTABLISHES THE USE OF LATITUDE/LONGITUDE COORDINATES FOR PROJECT TRACKING
- SPATIAL APPROACH ALLOWS GIS LAYER INTERSECTION TO SCREEN PROJECTS BASED ON PROJECT LOCATION
- SCREENING LAYERS CAN BE KEPT CURRENT BY LINKING DIRECT TO AGENCY SERVERS AND AGENCY MAINTAINED DATA
- KML/KMZ SITE DATA IMPORT AVAILABLE SOON

Navigation bar: Home, About, Contact, My Account

Section: MDEQ/USACE Joint Permit Application (JPA) for Inland Lakes and Streams, Great Lakes, Wetlands, Floodplains, Dams, Environmental Areas, High Risk Erosion

Section 2: Project Location Information

If you have selected an existing site, the project name and location information may pre-fill.

DEQ Use Reference Number (Pre-Permits, if applicable): 15A025000007111014

Water Facility Name:

Project Location:

Map view:

Location coordinates:

Project Location Address:

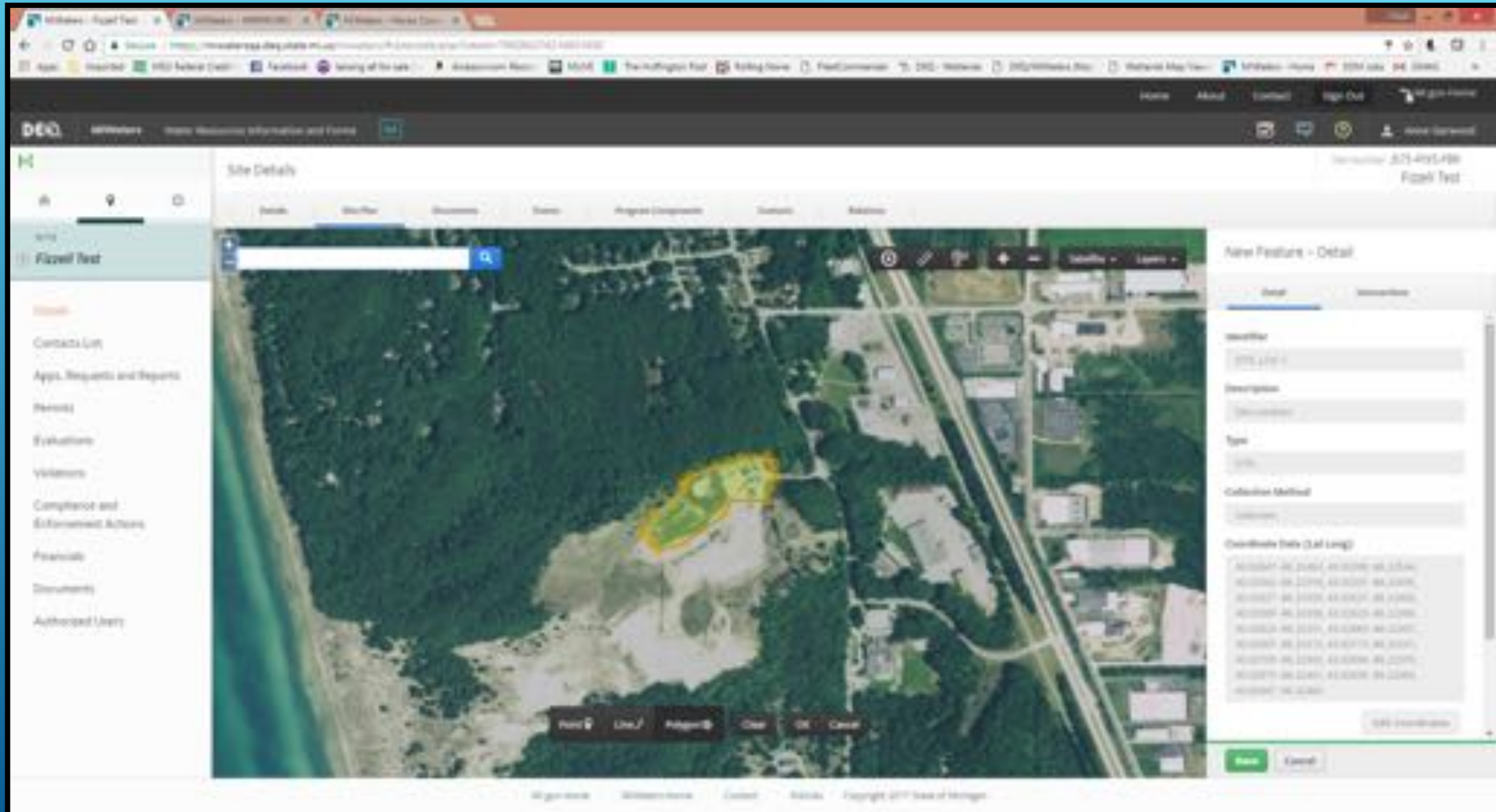

[illegible]

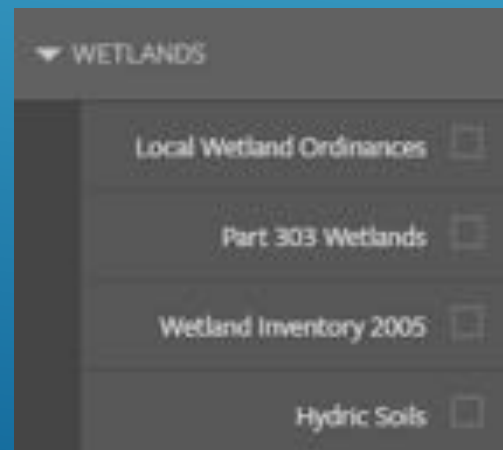
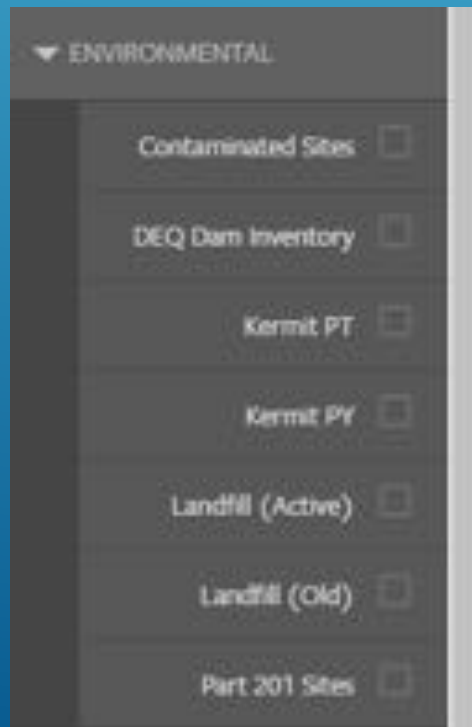
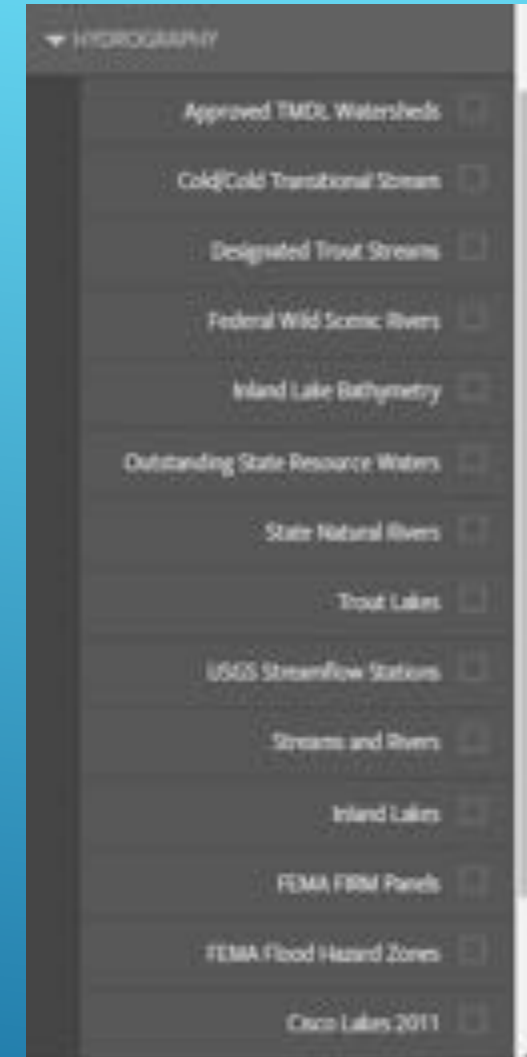
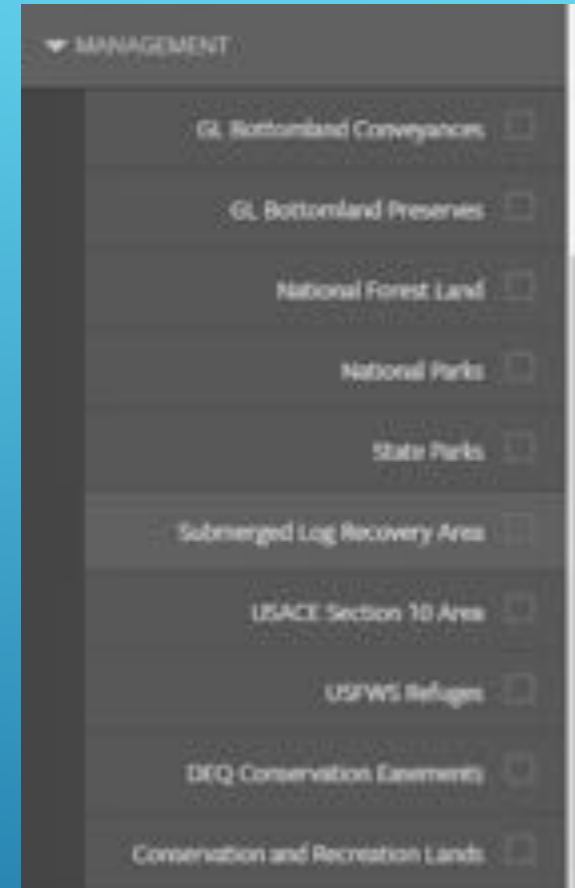
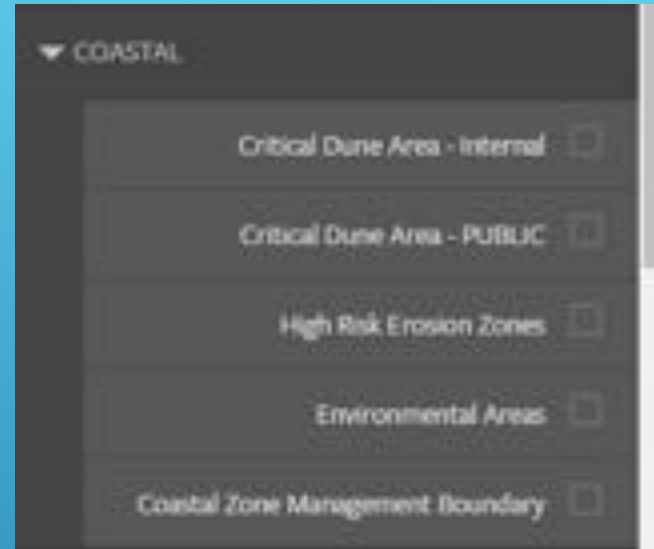
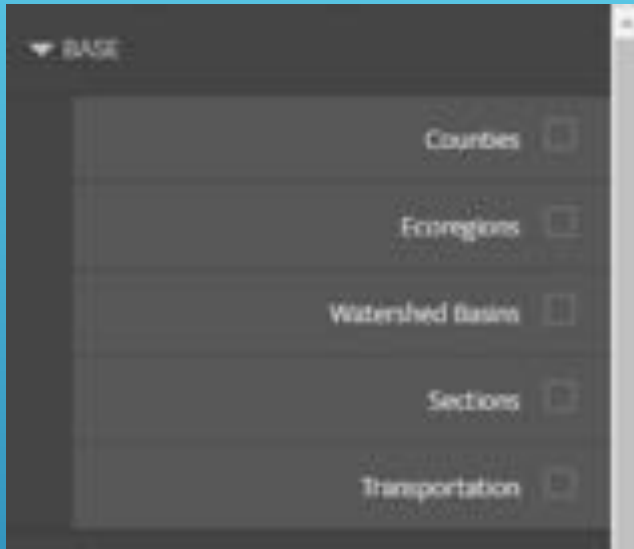

- USACE Section 10 area
- DEQ Conservation Easements
- Critical Zone Area - PUBLIC
- Coastal Zone Management Boundary

A sidebar on the right, titled 'Buffer', contains a 'Buffer' section with a 'Type' dropdown set to 'Circular' and a 'Radius' input field. Below this is a 'Generate Buffer' button. The bottom of the screen shows a copyright notice: 'Copyright 2017 DEQ & MDE'. The DEQ logo is visible in the bottom right corner.

LAYER INTERSECTIONS

INTERSECTION RESULTS

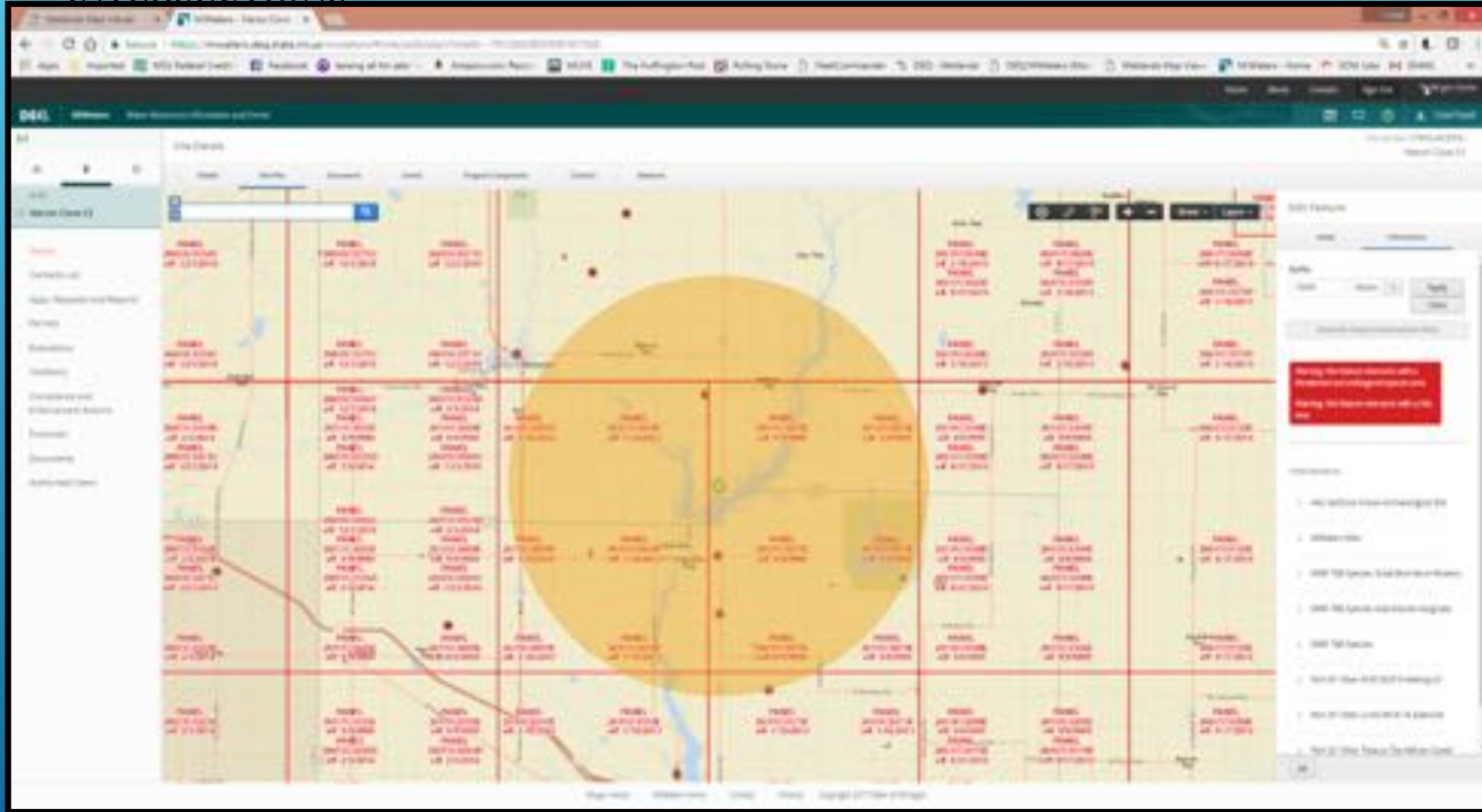

Edit Feature

Details

Intersections

Warning: this feature intersects with a threatened and endangered species area

Warning: this feature intersects with a HAL area

Intersections

HAL Sections: Known Archeological Site

Millers Site

IMR T&E Species: Great Blue Heron Roostery

IMR T&E Species: Alamidonta marginata

IMR T&E Species:

Part 201 Sites: MA-30-5625 N Harding Ct

OK

INTERSECTION EXPORT

GENERATE FEATURE INTERSECTION DATA REPORT

INTERSECTION EXPORT

GENERATE FEATURE INTERSECTION DATA REPORT

Intersection Report
Generated On: Sep 21, 2017
Generated By: mike

Feature List

Feature ID	Name	Status
1	Feature 1	Active
2	Feature 2	Active
3	Feature 3	Active
4	Feature 4	Active
5	Feature 5	Active
6	Feature 6	Active
7	Feature 7	Active
8	Feature 8	Active
9	Feature 9	Active
10	Feature 10	Active

Intersection Data

Intersection ID	Name	Status
1	Intersection 1	Active
2	Intersection 2	Active
3	Intersection 3	Active
4	Intersection 4	Active
5	Intersection 5	Active
6	Intersection 6	Active
7	Intersection 7	Active
8	Intersection 8	Active
9	Intersection 9	Active
10	Intersection 10	Active

FACILITY_NAME
FACILITY_NAME: Wilson-Carrizosa
CONTRACT_ID: 7112015425
CONTRACT_NAME: Wilson-Carrizosa

On the right side of the map, there is a 'Site Features' section with a search bar and a list of features. The bottom of the page shows a footer with 'Copyright 2017 State of Michigan'.

SCREENING TOOLS AVAILABLE TO EXTERNAL CUSTOMERS

SITE EXPLORER

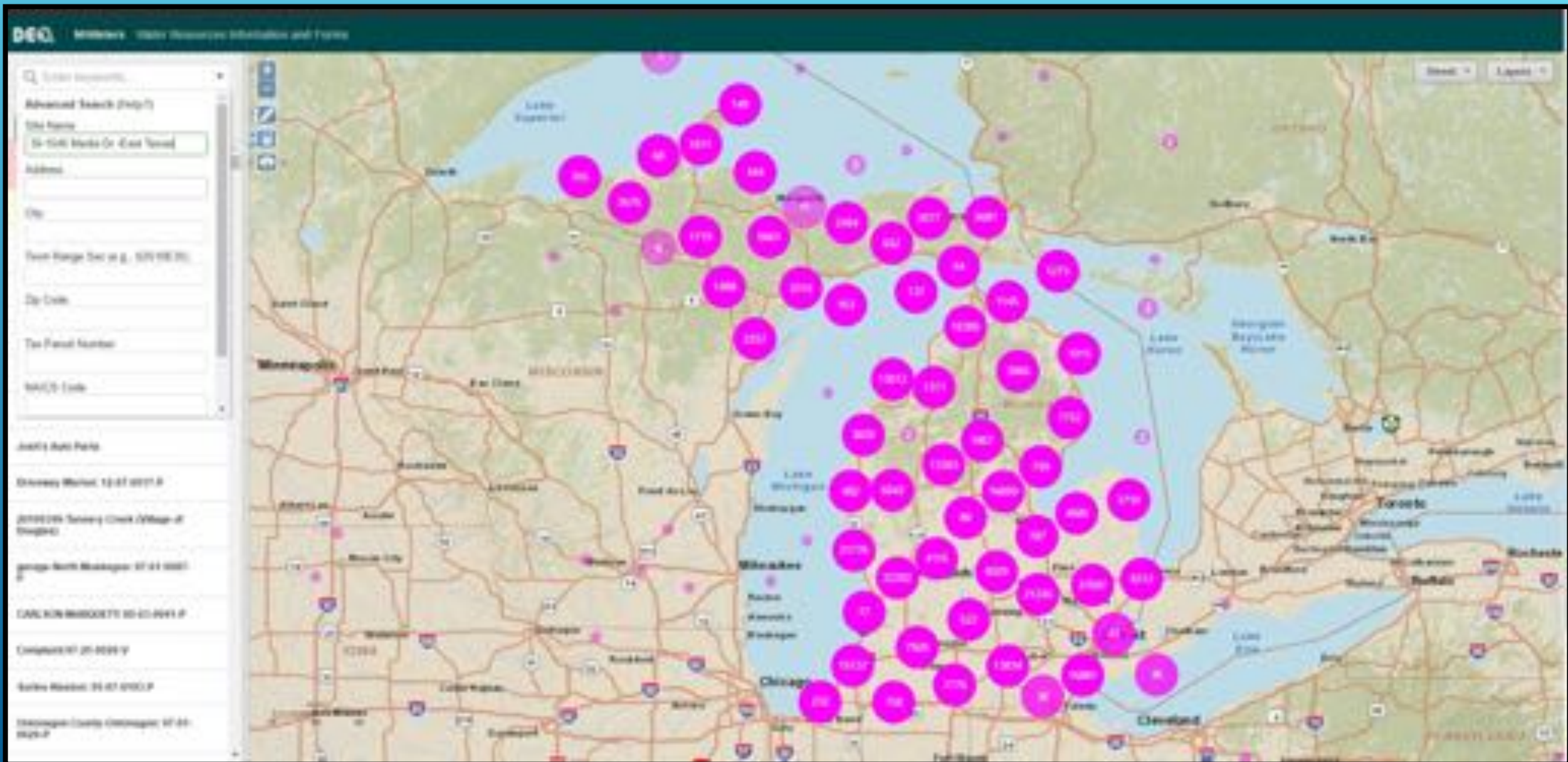

EXPLORING A SITE -- GIS LAYERS

- Multiple GIS layers and backdrops can be added from the two drop down menus in the upper right
- Features within the layers can be clicked for more details
- A legend is available under the 'Legend' tab under the search entry
- Other layers of interest include USACE Section 10 Areas, Coastal Program Regulatory boundaries, as well as information from other DEQ programs such as Landfills and Contaminated Sites

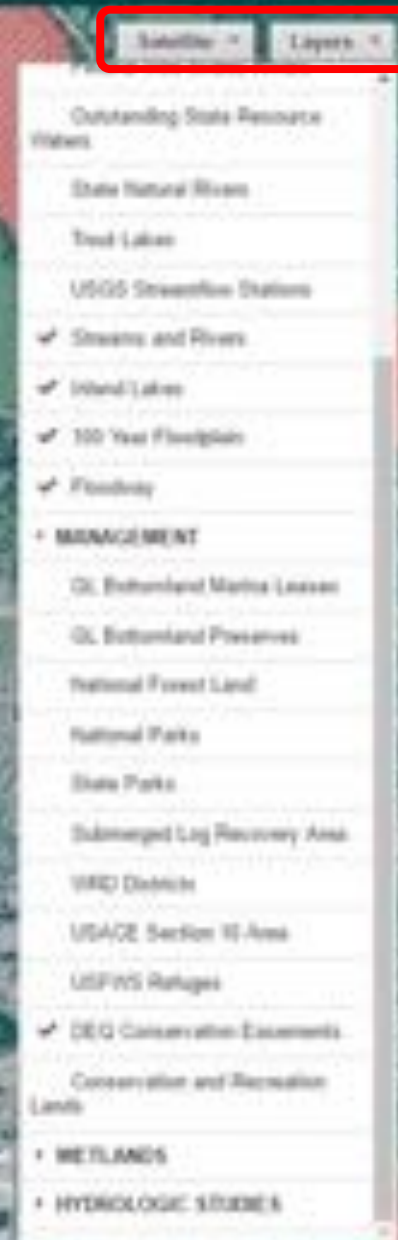
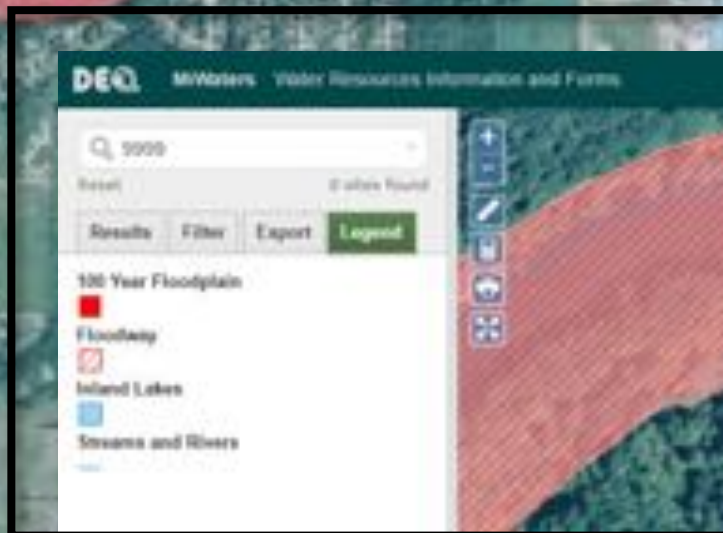

EXTERNAL SCREENING RESOURCES

USFWS CRITICAL HABITAT SCREENING TOOL

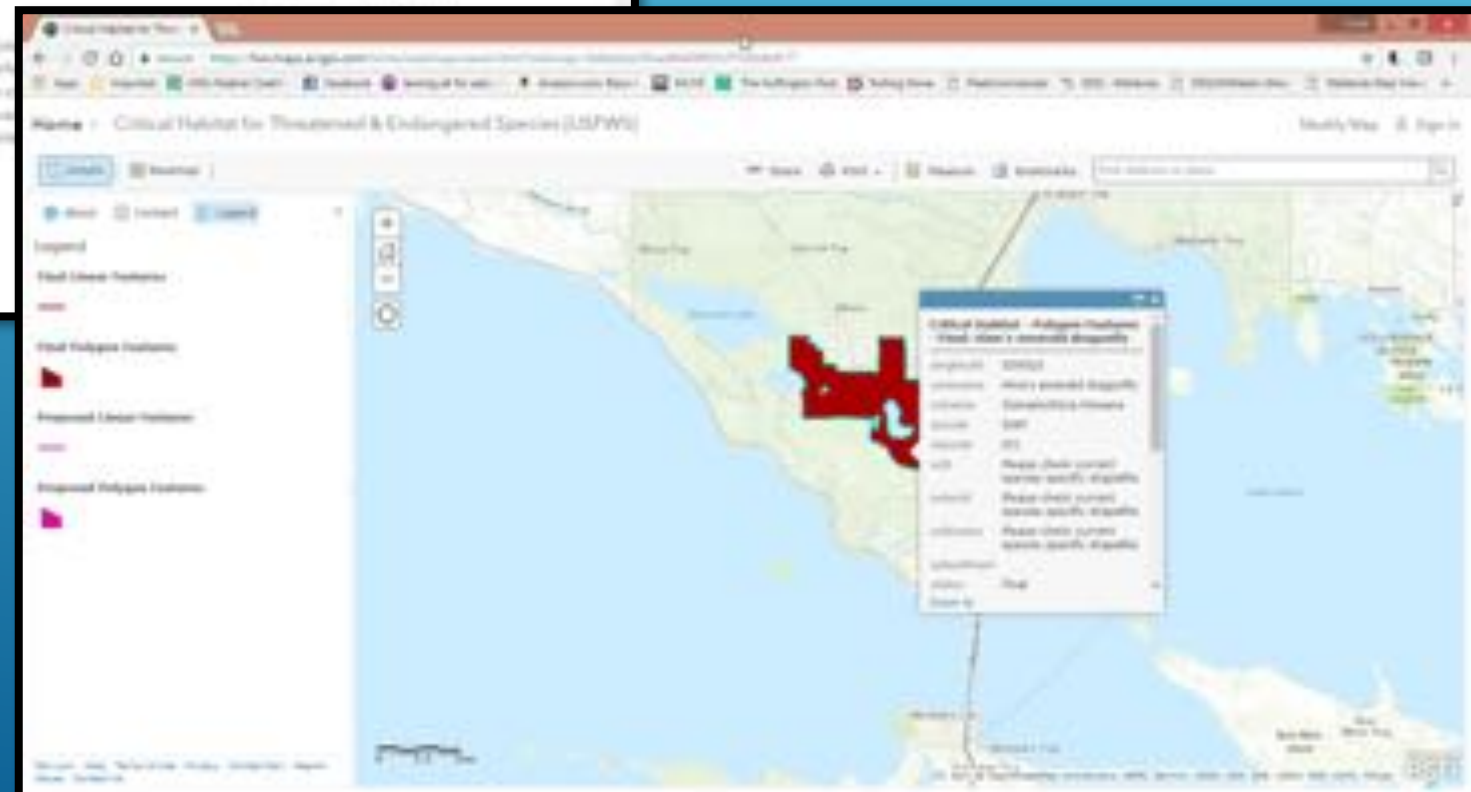
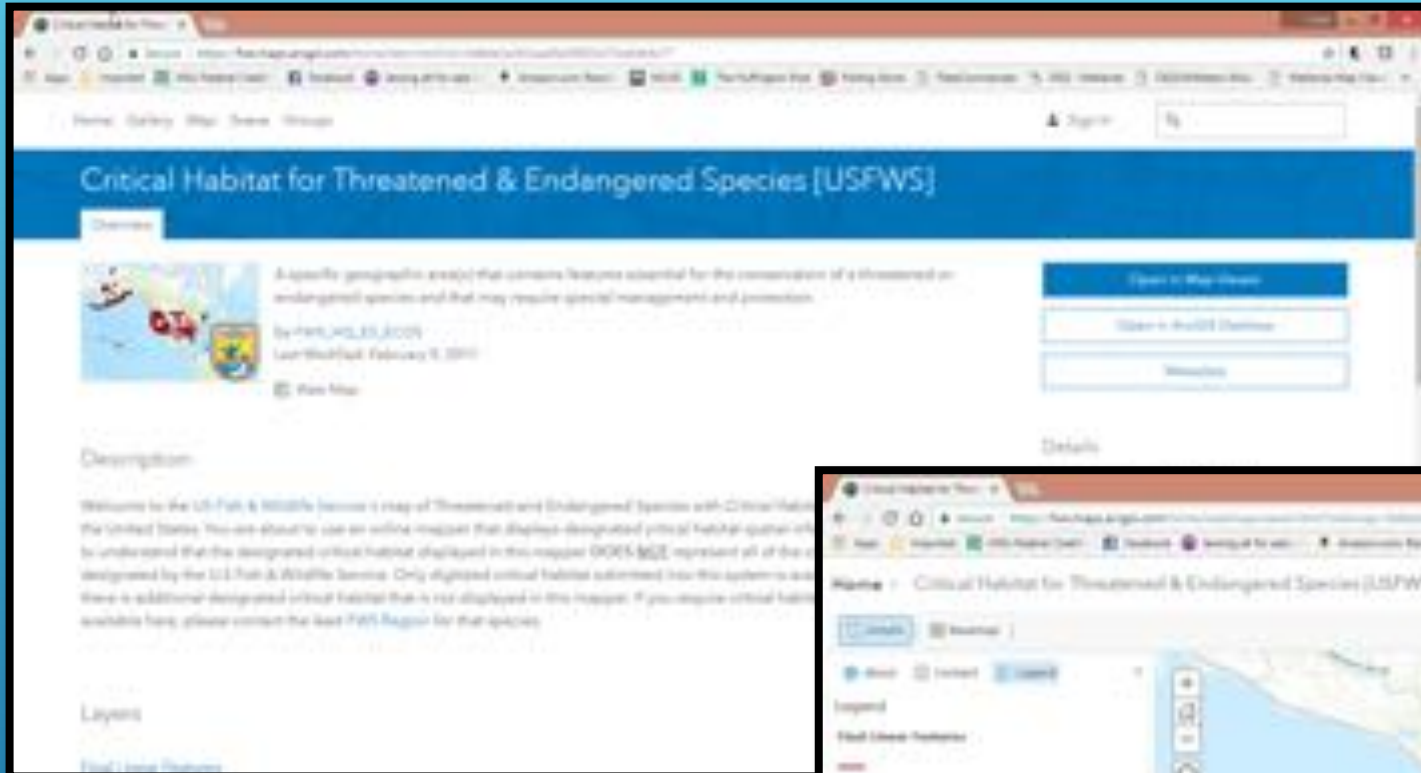

EXTERNAL SCREENING RESOURCES

MNFI RESOURCE SCREENING

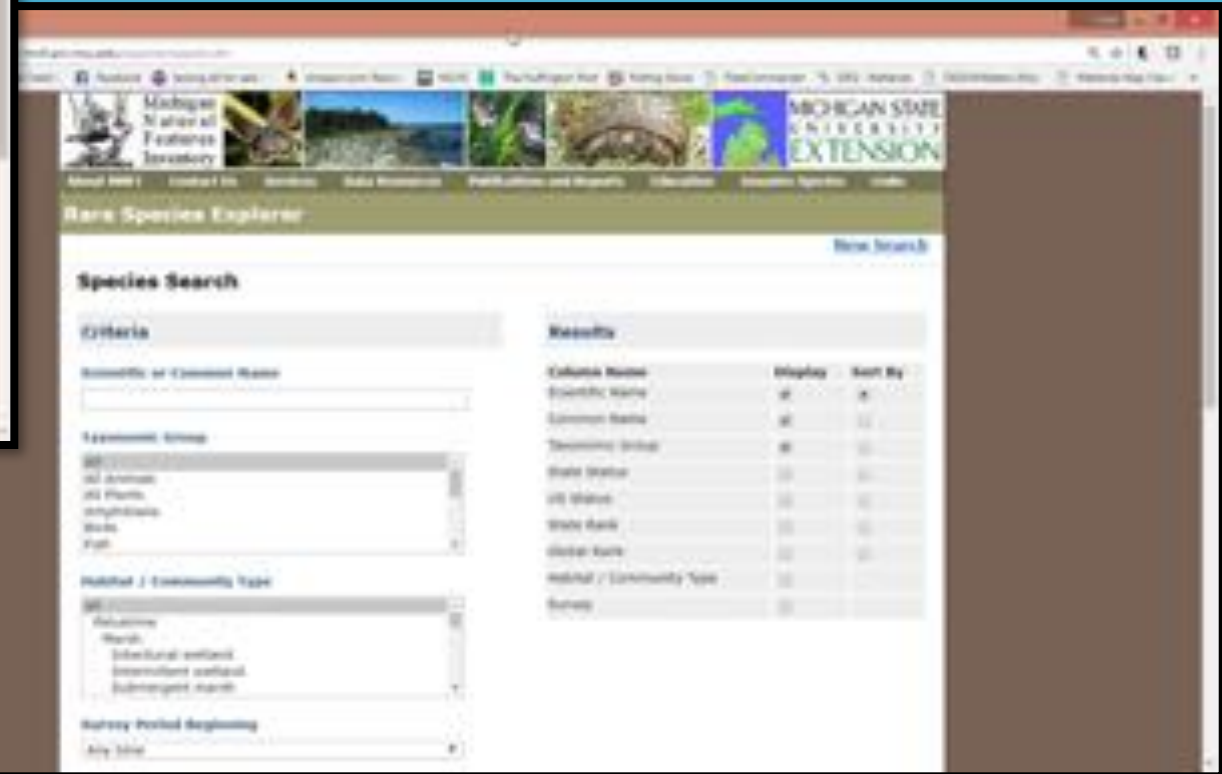

<https://mnfi.anr.msu.edu/>

EXTERNAL SCREENING RESOURCES

DEQ ENVIRONMENTAL MAPPER

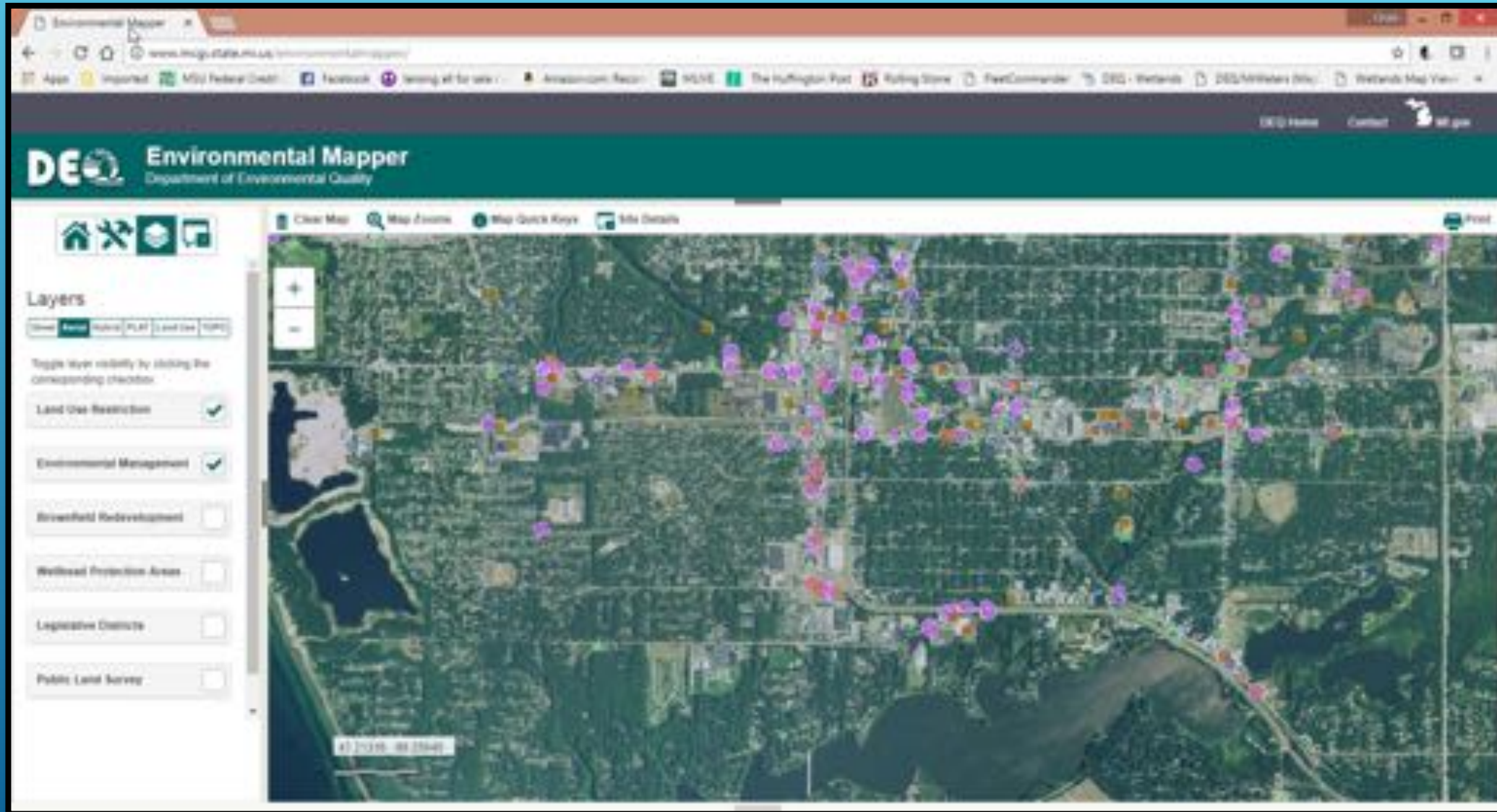

<http://www.mcgi.state.mi.us/environmentalmapper/>

EXTERNAL SCREENING RESOURCES

DEQ WETLANDS MAP VIEWER

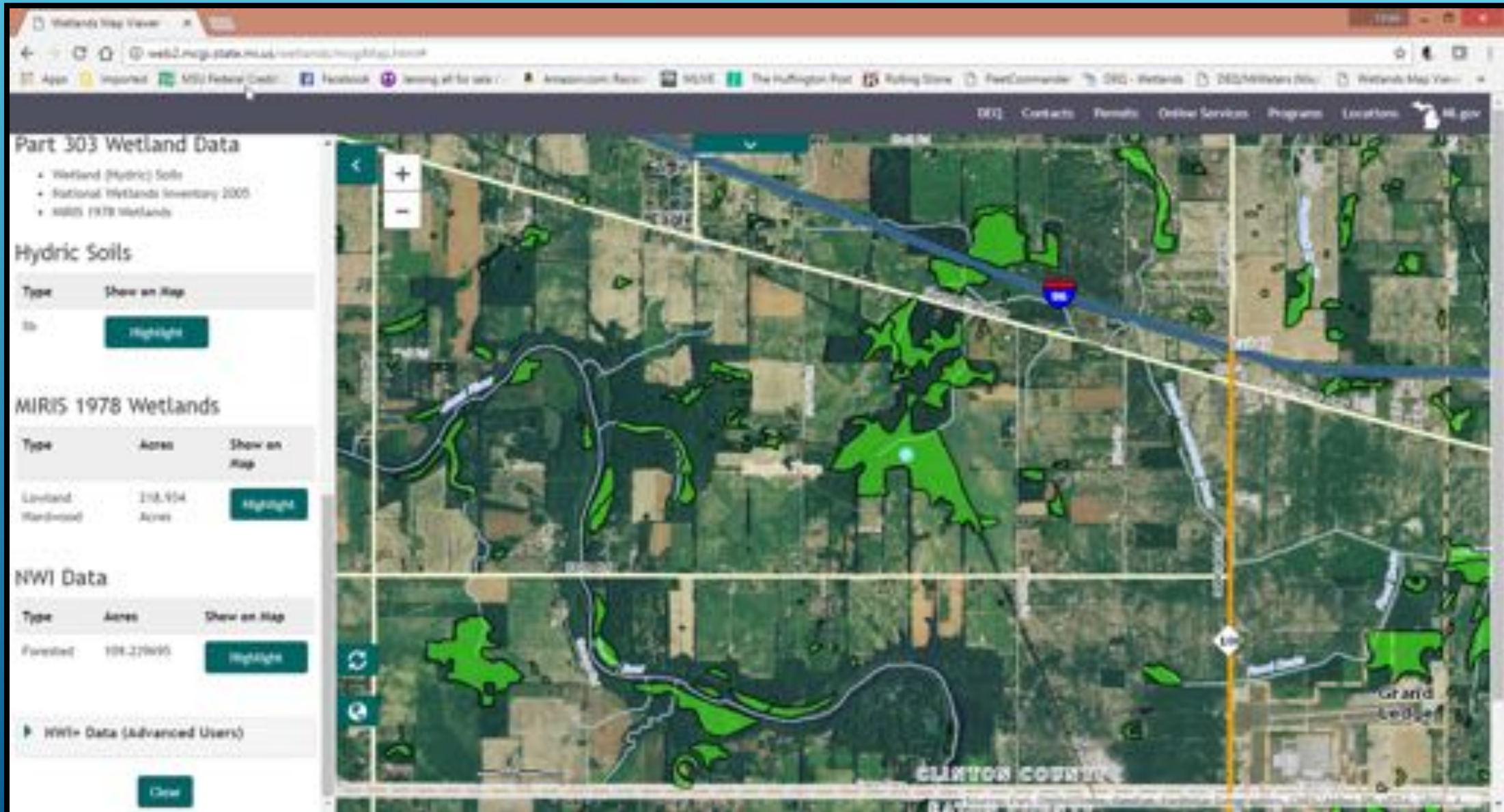

PROJECT SCREENING & GIS

For SITE EXPLORER/EDITOR Questions:

Chad Fizzell
fizzellc@michigan.gov
517-284-5533

Anne Garwood
garwooda@Michigan.gov
517-284-5535